K's OFFICIAL SEGA COMIC - STARRING SONIC THE HEDGEHOG™

SONIC THE COMIC

£1.20

NOVEMBER 1995 · FORTNIGHTLY

FRIGHTFULL
FREE
MASK

BOO!

WIN!
CREEPY TOWERS!
CREEPY CANS

BATBRAI
BADNI
PIN-U

MAKE MISSING SURE YOUR NEWSAGENT NOW!

YOUR GUIDE TO THE WORLD OF SONIC THE COMIC (STC) & SEGA. PRESENTED BY YOUR HOST, MEGADROID.

CONTROL ZONE

Hey, Boomers!

Have we got a seriously chillin' Halloween issue for you! Not only a spooky surprise cover (well it made me shiver), not only a free **Sonic mask** (guaranteed to scare off Badniks within a ten-mile range), not only a gruesome **Graphic Zone** featuring your scary sketches - but a cool new compo to boot! Speaking of *witch* ...

You have the chance of winning one of 25 **Creepy Towers** or one of 30 **Creepy Cans**. Each is packed full of spooky books, games, toys and other surprises. Plus, if you'd like to make your bedroom even more frightening than it is right now (Boomer's folks may find this hard to imagine), pin-up the **Batbrain Badnik** in the centre-pages.

Take a look at this issue's **Speedlines** - it's a first. All the letters in it were sent into *STC* by e-mail. Since we introduced our e-mail address in issue 58, you Boomers have been zapping messages to us via The Internet by the megabyte. Remember, all you need is access to a computer, a modem and an online service. Our e-mail address is on each Speedlines page, so keep 'em coming - everything printed wins a prize!

Next issue comes with a FREE mini-pack of 'zingy' **Rowntree's Fruit Pastilles**. For those who'd like to get their teeth into the freebie this issue, however, see below for instuctions on how to have a face like megastar!

Megadroid

Sonic the mask!

Follow *STC*'s step-by-step instructions on how to put together Sonic The Mask.

1) Make use of an adult-hume - ask for a pair of scissors and carefully cut round the black outline of Sonic's head.

2) Cut out the two white perforated circles of Sonic's eyes.

3) Pierce a hole in the two black dots shown on either side of the mask.

4) Thread a fairly lengthy piece of string/elastic through the holes on both sides.

5) Take the two loose ends of the string/elastic on either side of the mask and tie at the back of your head.

Now even Doctor Robotnik would be fooled!

• EDITOR: Deborah Tate
• ASSISTANT EDITOR: Andrew Wong
• DESIGNER: Gary Knight
• STAFF: Carl Hirst
• MANAGING EDITOR: Richard Hooker
• PUBLISHER: Fleetway Editions

Published every other Saturday by Fleetway Editions Ltd., 25/31 Tavistock Place, London WC1H 9SU. Tel: 0171 344 6400. Sonic The Comic must not be sold for more than the selling price shown on the cover. Printed in Britain by William Gibbons & Sons Ltd., Willenhall, West Midlands. Covers printed by Spottiswoode Ballantyne Printers Ltd., Colchester. Origination by David Bruce Graphics Ltd., London.

Copyright © Fleetway Editions Ltd., 1995. Copyright © Sega Enterprises Ltd., licensed by Copyright Promotions Ltd. Reproduction without permission strictly prohibited.

Distributed by Seymour, Windsor House, 1270 London Road, Norbury, London SW16 4DH Tel: 0181 665 2934 (Customer Services). Production: Sarah Colley. Advertising: Tom Glenister, Tel: 0171 344 6410. ISSN 0969 3041

SEGA CHARTS compiled by GALLUP (ELSPA)

↕ up/down RE/NEW entry ● non mover

MEGA DRIVE

1	●	BRIAN LARA CRICKET
2	↑	FIFA SOCCER '95
3	↓	THEME PARK
4	NEW	PRIMAL RAGE
5	↓	PGA TOUR GOLF 3
6	↓	STREET RACER
7	↑	CANNON FODDER
8	●	RISE OF THE ROBOTS
9	↓	ROAD RASH 3
10	RE	NHL '95

MEGA-CD

1	●	FIFA INTERNATIONAL SOCCER
2	●	BRUTAL: PAWS OF FURY
3	●	MICKEY MANIA
4	●	WORLD CUP USA '94
5	RE	TOMCAT ALLEY
6	↑	EARTHWORM JIM
7	RE	ECCO THE DOLPHIN
8	↓	LETHAL ENFORCERS
9	RE	ETERNAL CHAMPIONS
10	↓	B.C. RACERS

MASTER SYSTEM

1	●	SONIC CHAOS
2	●	DESERT STRIKE
3	↑	ASTERIX & THE SECRET MISSION
4	↑	STREETS OF RAGE
5	↑	MICKEY MOUSE 2
6	↑	SONIC THE HEDGEHOG
7	↓	WINTER OLYMPICS
8	↓	ROBOCOP V TERMINATOR
9	↓	DESERT SPEED TRAP
10	RE	STAR WARS

GAME GEAR

1	↑	STRIDER 2
2	↓	MICRO MACHINES
3	↑	DRAGON: THE BRUCE LEE STORY
4	↑	DROPZONE
5	↓	WINTER OLYMPICS
6	RE	MORTAL KOMBAT 2
7	NEW	PRIMAL RAGE
8	↑	SONIC DRIFT RACING
9	RE	THE LION KING
10	↓	SONIC THE HEDGEHOG 2

SONIC THE HEDGEHOG

Project Brutus
Part 2

Script: LEW STRINGER
Art: RICHARD ELSON
Lettering: ELLIE DE VILLE

DOCTOR ROBOTNIK HAS PROGRAMMED A TROOPER (KNOWN AS BRUTUS) WITH A COPY OF HIS OWN BRAIN PATTERNS. HOWEVER, UNKNOWN TO ROBOTNIK, BRUTUS LEADS A PLATOON OF ROBOTS INTO THE PLEASANT ZONE TO DESTROY SONIC!

FINISH THEM! QUICKLY, YOU FOOLS!

GIVE UP BUCKETBONCES! YOU'LL NEVER BE QUICK ENOUGH TO GET ME!

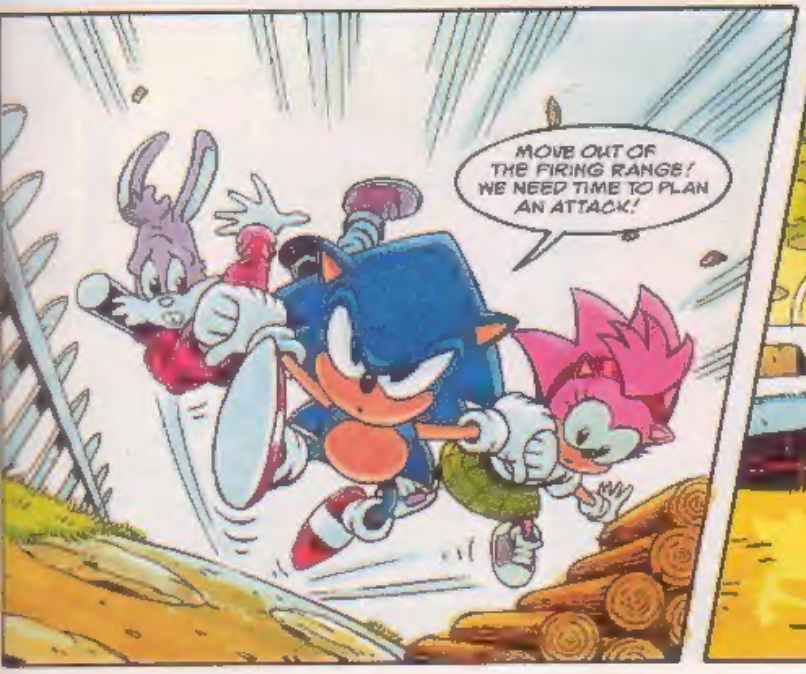

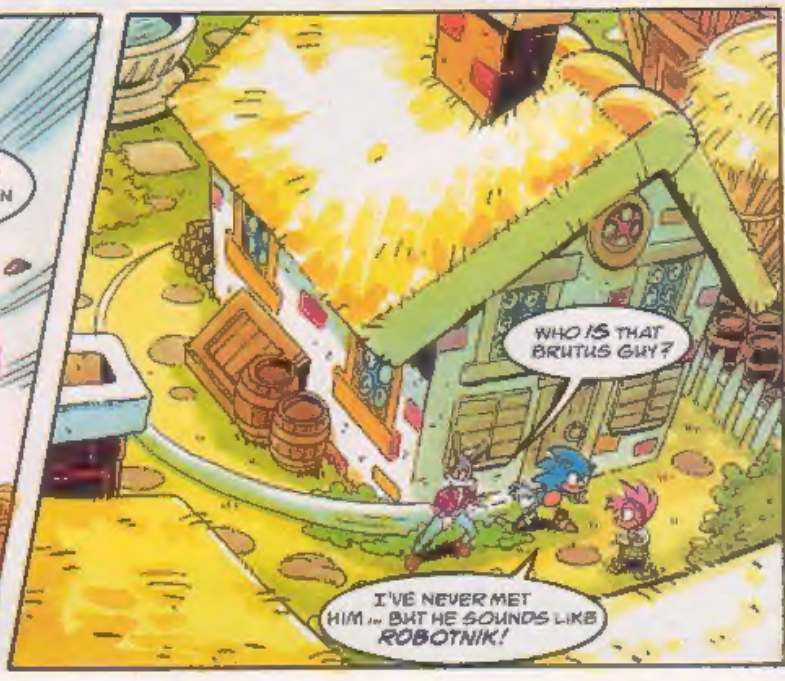

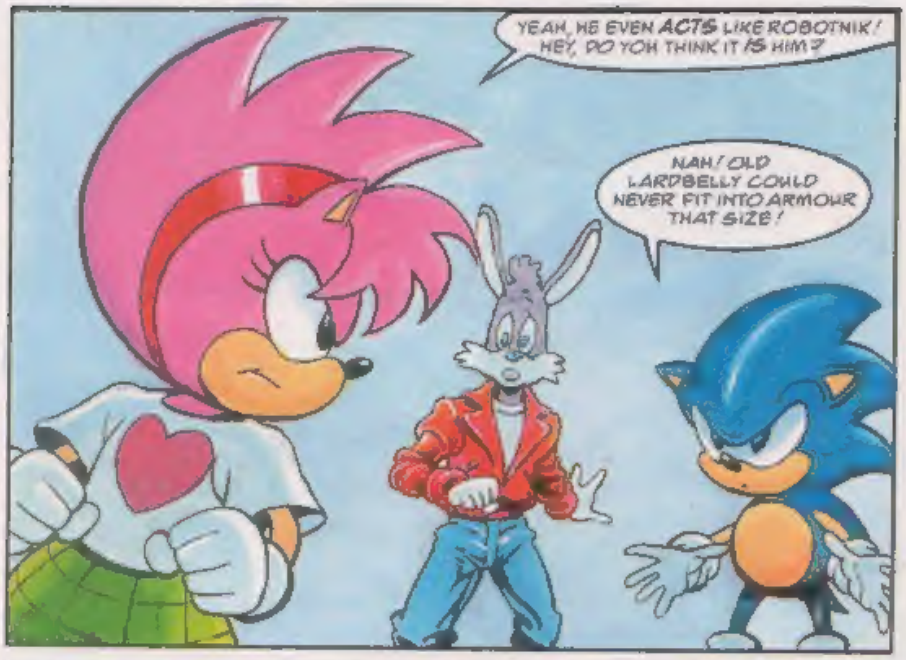
YEAH, HE EVEN ACTS LIKE ROBOTNIK! HEY, DO YOU THINK IT IS HIM?
NAH! OLD LARDBELLY COULD NEVER FIT INTO ARMOUR THAT SIZE!

I FIGURE THAT BRUTUS HAS BEEN PROGRAMMED TO THINK AND ACT LIKE ROBOTNIK — WHICH MAKES HIM ONE DANGEROUS DUDE!

THE OUTLAWS GOT AWAY, COMMANDER!
UTTERLY USELESS!

LEAVE IT TO ME! ACTIVATING INFRA-RED SCAN!

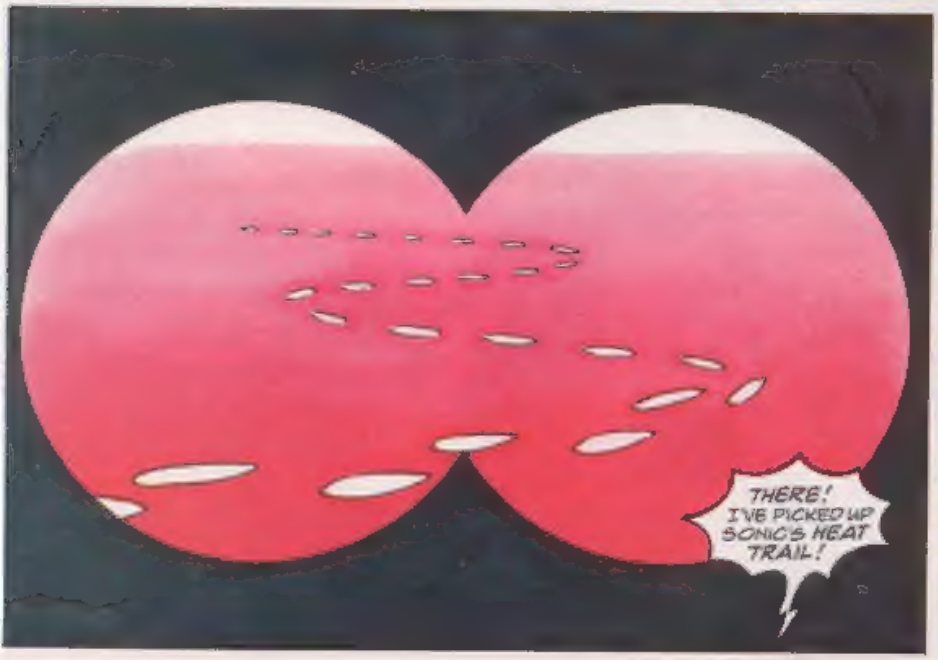
THERE! I'VE PICKED UP SONIC'S HEAT TRAIL!

FOLLOW ME!

CITADEL ROBOTNIK, METROPOLIS ZONE CITY...
RECEPTIONIK, GET ME COMMANDER BRUTUS! I HAVE A MISSION FOR HIM!
ERM... COMMANDER BRUTUS IS ALREADY ON A MISSION, SIR!
WHAAAT? I GAVE HIM NO ORDERS!
WHERE IS HE?
W-WE HAD A TIP OFF THAT SONIC WAS IN THE PLEASANT ZONE AND BRUTUS DECIDED TO DEAL WITH IT!
I SHOULD BE THE FIRST TO KNOW IF SONIC HAS BEEN SIGHTED! PUT ME IN CONTACT WITH BRUTUS, NOW!
Y-YES SIR!
MEANWHILE...
UH-OH! LOOKS LIKE BRUTUS HAS SPOTTED US!
NO SWEAT! I WAS GETTING BORED HIDING ANYWAY!

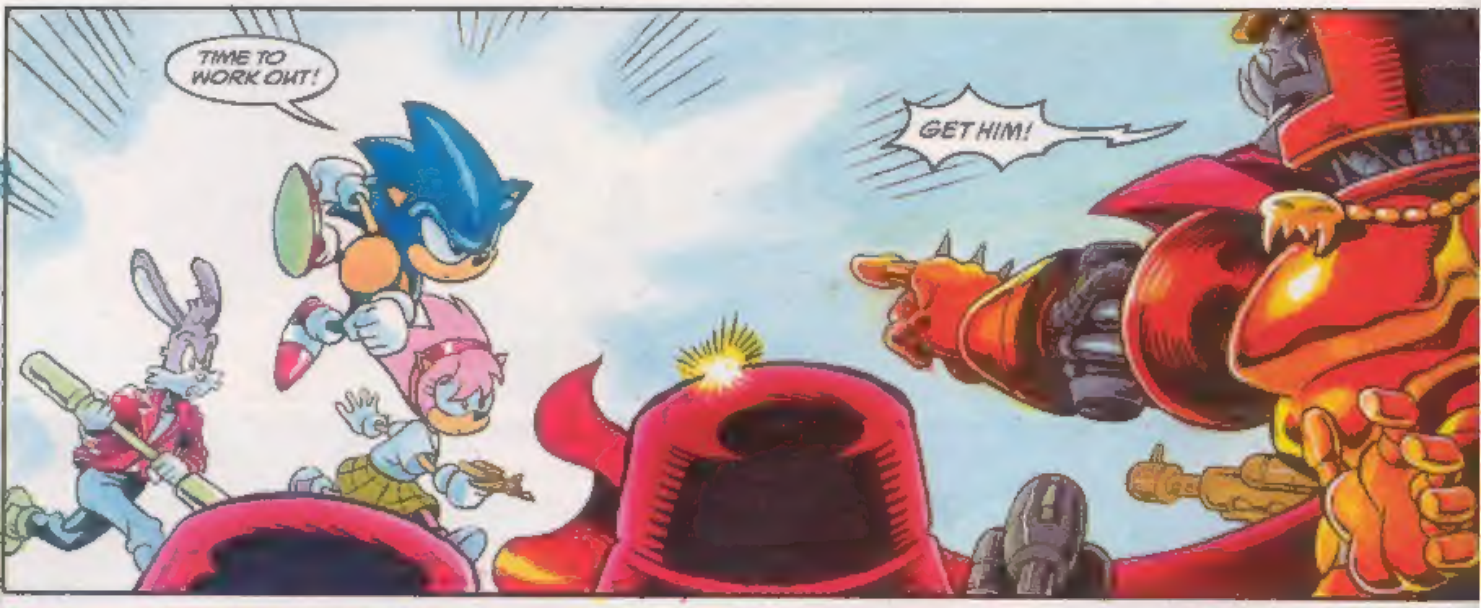
TIME TO WORK OUT!
GET HIM!

TRASH!
THE ONLY THING YOU LOSERS ARE GONNA "GET" IS A SUPER SPIN ATTACK!

YOU'LL FIND I'M NOT SO EASY TO DESTROY, HEDGEHOG!
YEAH, I KNOW HOW TOUGH YOU ARE, DUDE...

...SO I'M GOING FOR THE LEGS DIRECT APPROACH!
UHNNHH?

A FIRM GRIP OF BRUTUS' CLOAK, AND...

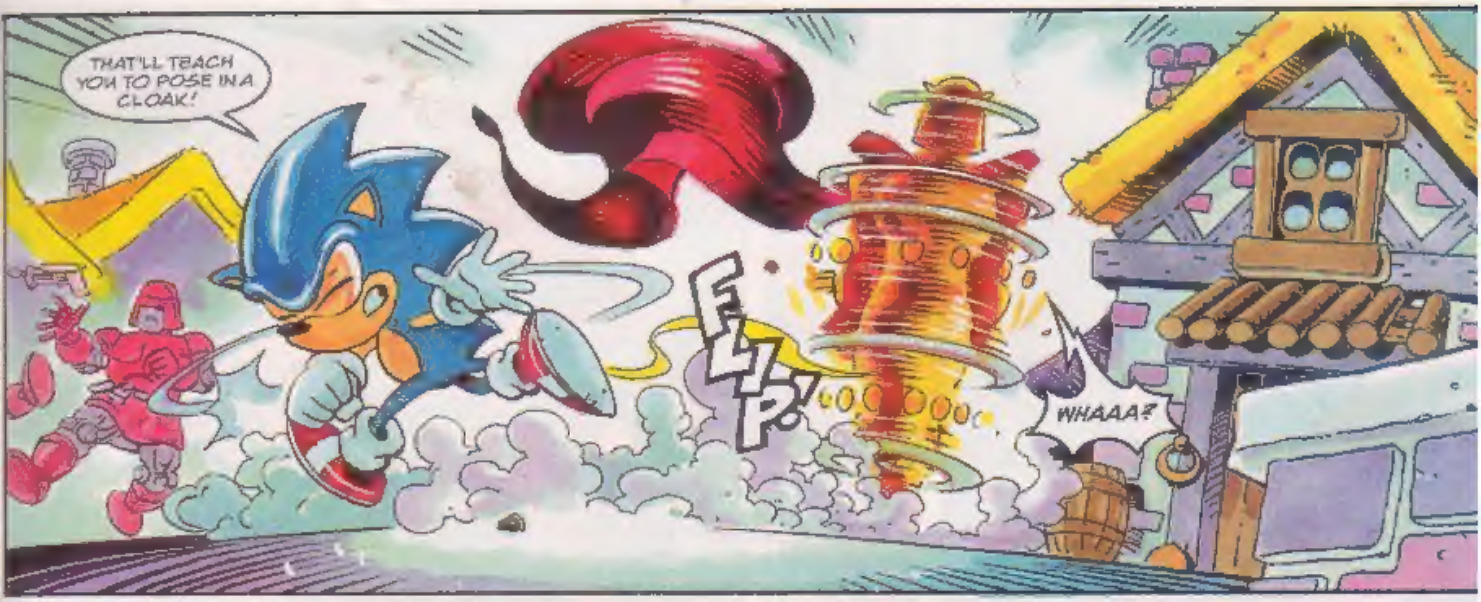
THAT'LL TEACH YOU TO POSE IN A CLOAK!
FLIP!
WHAAA?

CRRAASHH!
AAGHH--!

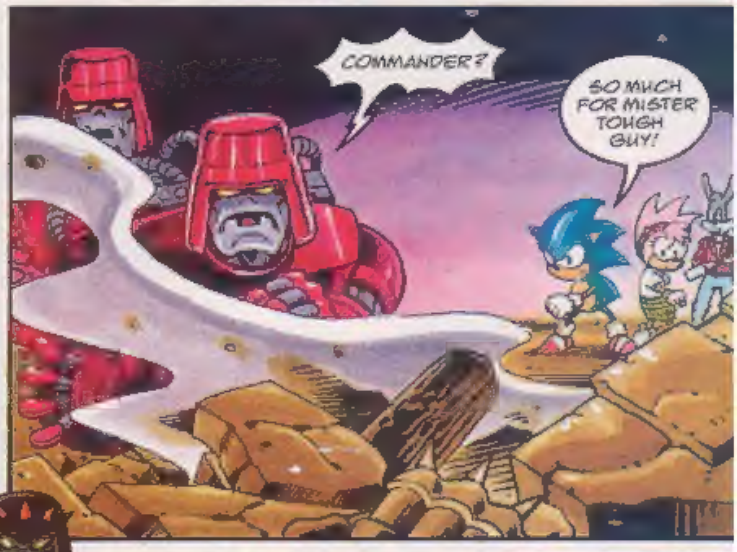
COMMANDER?
SO MUCH FOR MISTER TOUGH GUY!

DON'T COUNT ME OUT, SPIKEBALL!
FOOOM!
YET!

DOCTOR ROBOTNIK CALLING COMMANDER BRUTUS! REPORT AT ONCE!
NOT NOW!

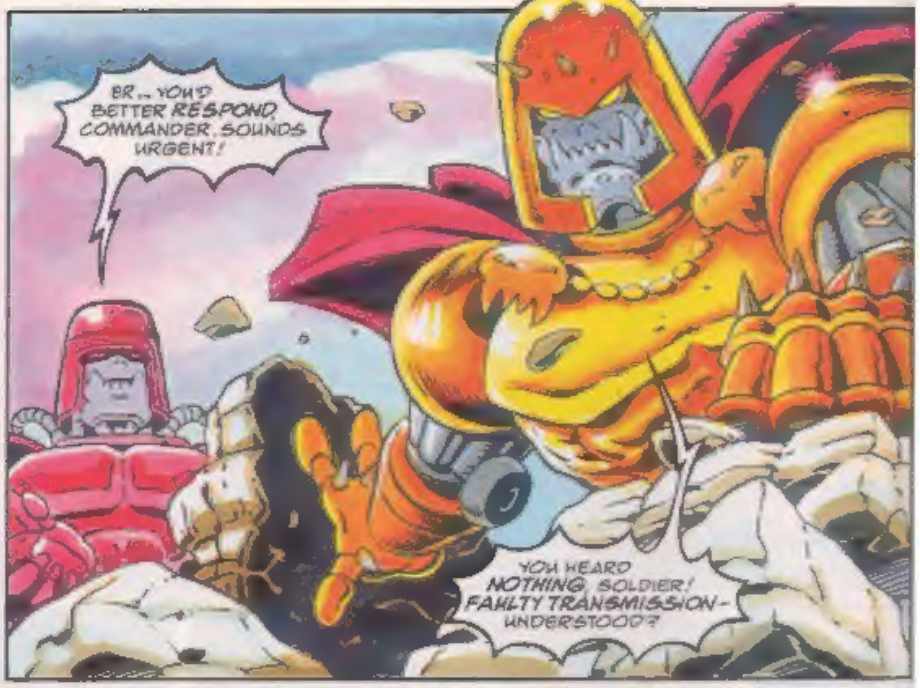
ER... YOU'D BETTER RESPOND, COMMANDER. SOUNDS URGENT!
YOU HEARD NOTHING, SOLDIER! FAULTY TRANSMISSION - UNDERSTOOD?

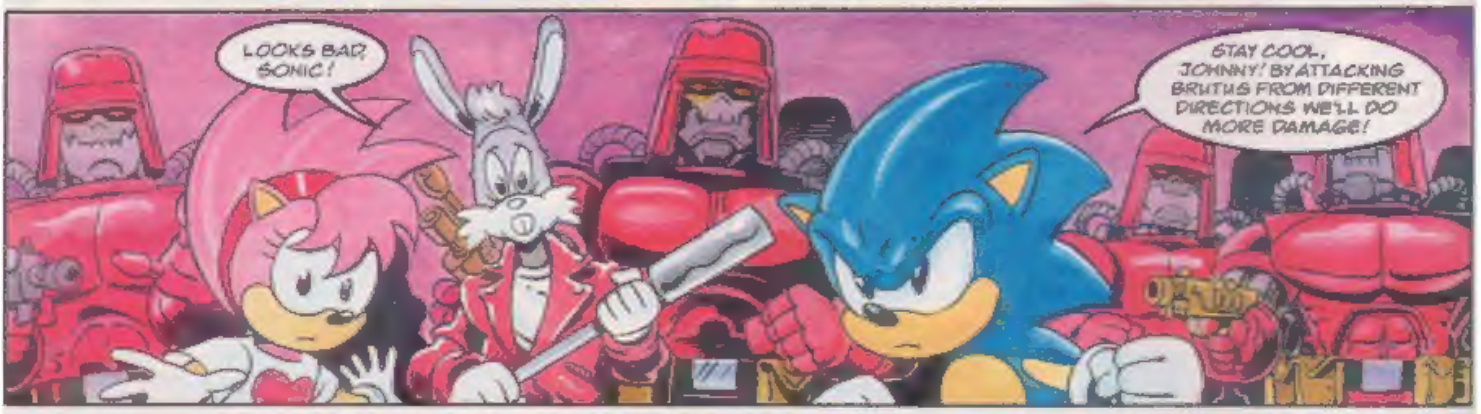
LOOKS BAD, SONIC!
STAY COOL, JOHNNY! BY ATTACKING BRUTUS FROM DIFFERENT DIRECTIONS WE'LL DO MORE DAMAGE!

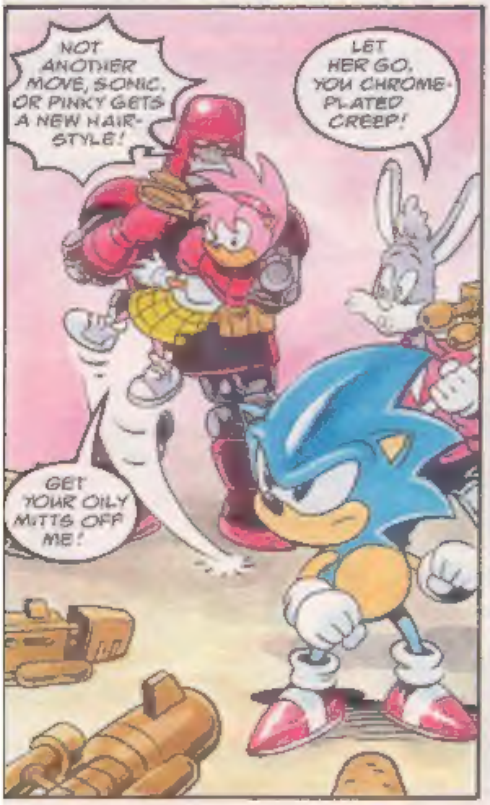
NOT ANOTHER MOVE, SONIC, OR PINKY GETS A NEW HAIR-STYLE!
LET HER GO, YOU CHROME-PLATED CREEP!
GET YOUR OILY MITTS OFF ME!

IT'S ALL OVER, SONIC! I'VE WON!
DON'T GIVE UP, SONIC! THIS GOON WON'T GET THE BETTER OF ME.
I... CAN'T RISK YOUR LIFE, AMY!

THIS IS DOCTOR ROBOTNIK CALLING ON A HIGHER FREQUENCY! COME IN, BRUTUS!
AAGH! FREQUENCY SHAKING MY CIRCUITS!

COMMANDER BRUTUS HERE, DOCTOR! PLEASE RETURN TO NORMAL FREQUENCY!
VERY WELL, BUT EXPLAIN WHY YOU DIDN'T RESPOND BEFORE!

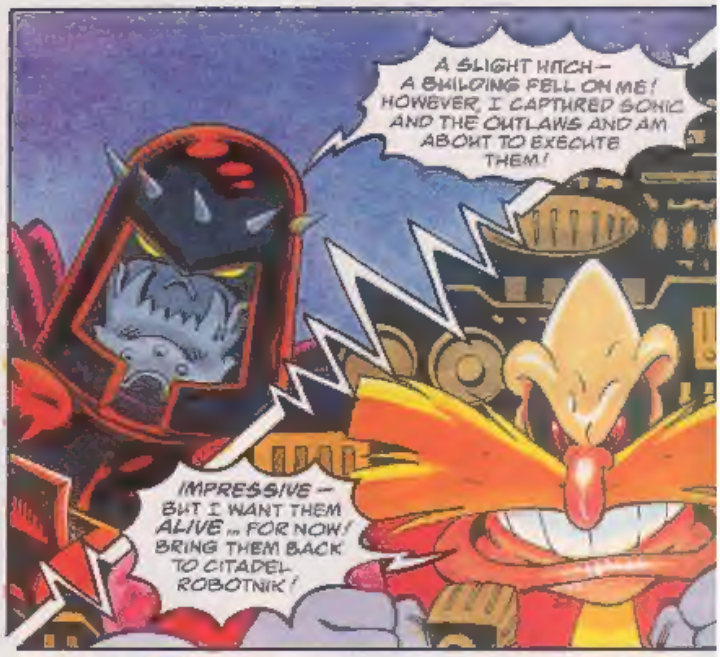
A SLIGHT HITCH— A BUILDING FELL ON ME! HOWEVER, I CAPTURED SONIC AND THE OUTLAWS AND AM ABOUT TO EXECUTE THEM!
IMPRESSIVE— BUT I WANT THEM ALIVE... FOR NOW! BRING THEM BACK TO CITADEL ROBOTNIK!

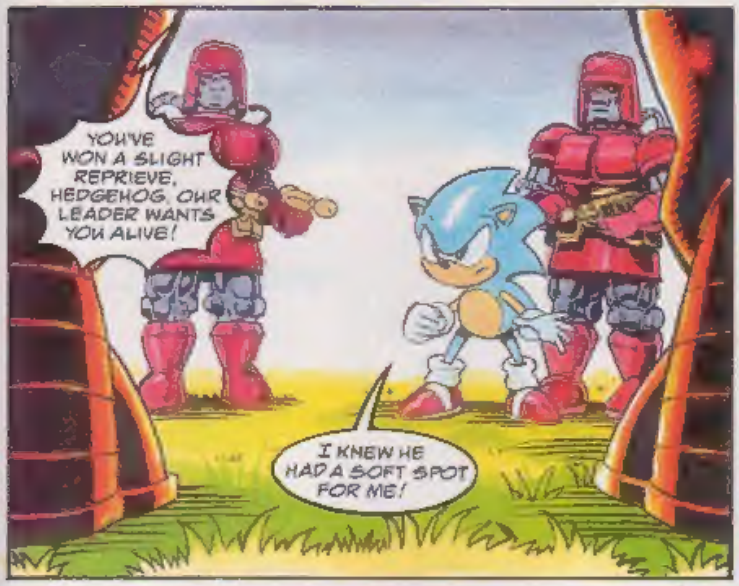
YOU'VE WON A SLIGHT REPRIEVE, HEDGEHOG. OUR LEADER WANTS YOU ALIVE!
I KNEW HE HAD A SOFT SPOT FOR ME!

HOLD YOUR TONGUE! TROOPERS, PUT THEM IN CHAINS!
YOU AND ROBOTNIK ARE SO ALIKE, TIN HEAD! NEITHER OF YOU HAS A SENSE OF HUMOUR!

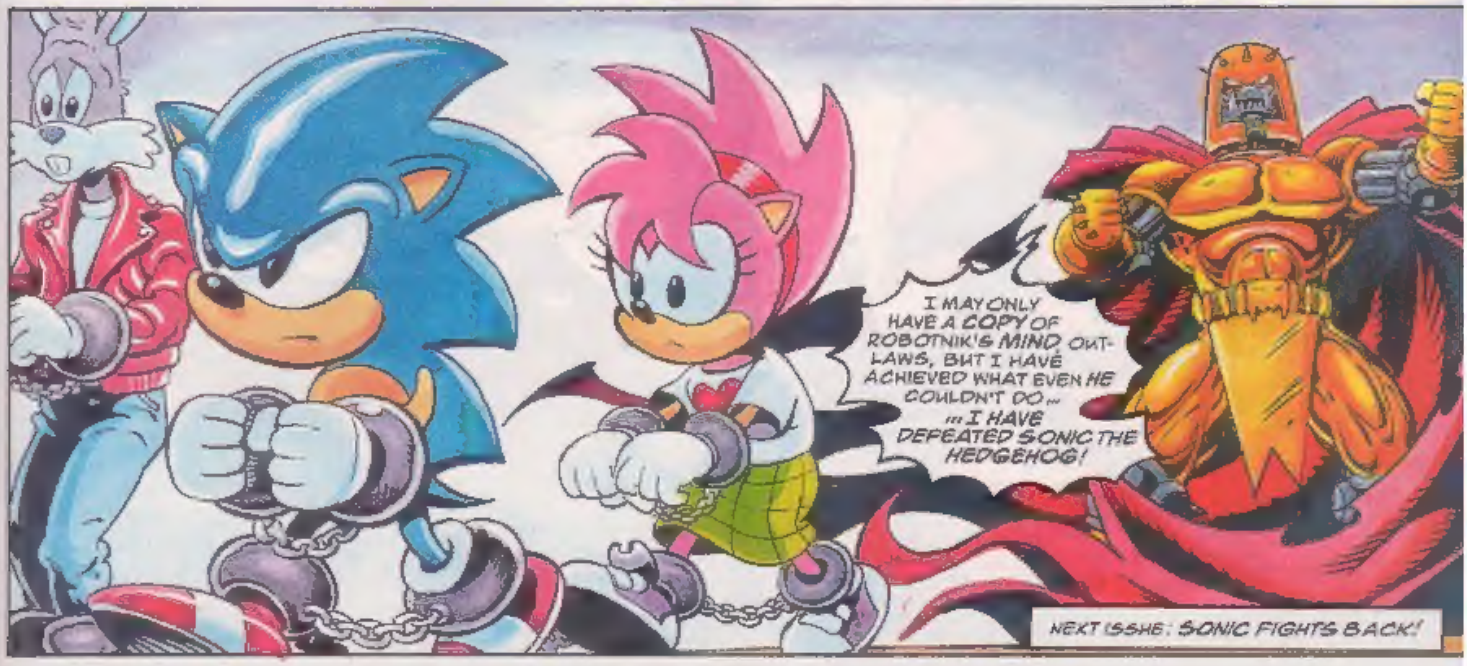
I MAY ONLY HAVE A COPY OF ROBOTNIK'S MIND, OUTLAWS, BUT I HAVE ACHIEVED WHAT EVEN HE COULDN'T DO... ...I HAVE DEFEATED SONIC THE HEDGEHOG!
NEXT ISSUE: SONIC FIGHTS BACK!

HALLOWEEN GRAPHIC ZONE

SHOW STC WHAT YOU CAN DO WITH IMAGINATION AND A SHEET OF PAPER.
BOOMERS WHO GET THEIR ARTWORK PRINTED WILL RECEIVE A PACK OF CRAYOLA PENS.

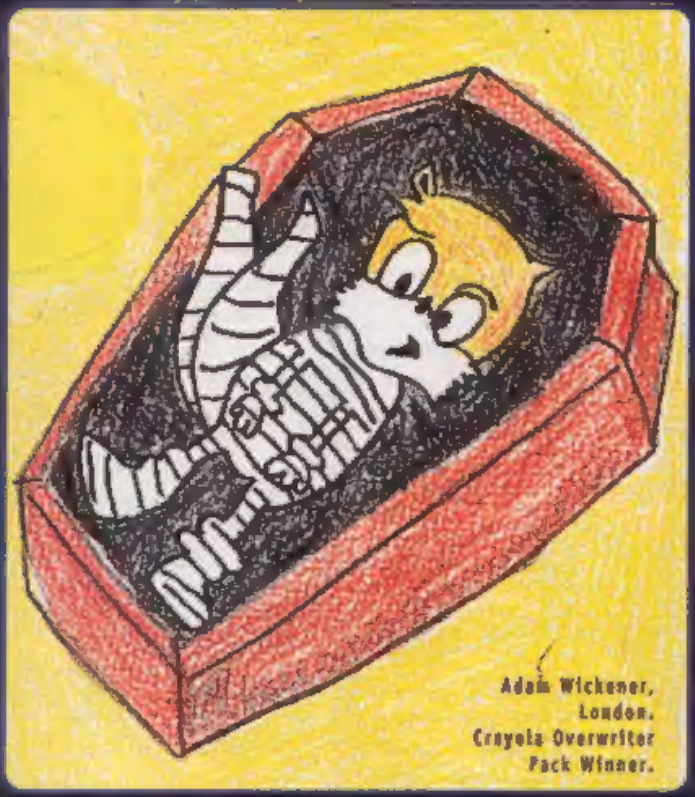

Adam Wickener,
London.
Crayola Overwriter
Pack Winner.

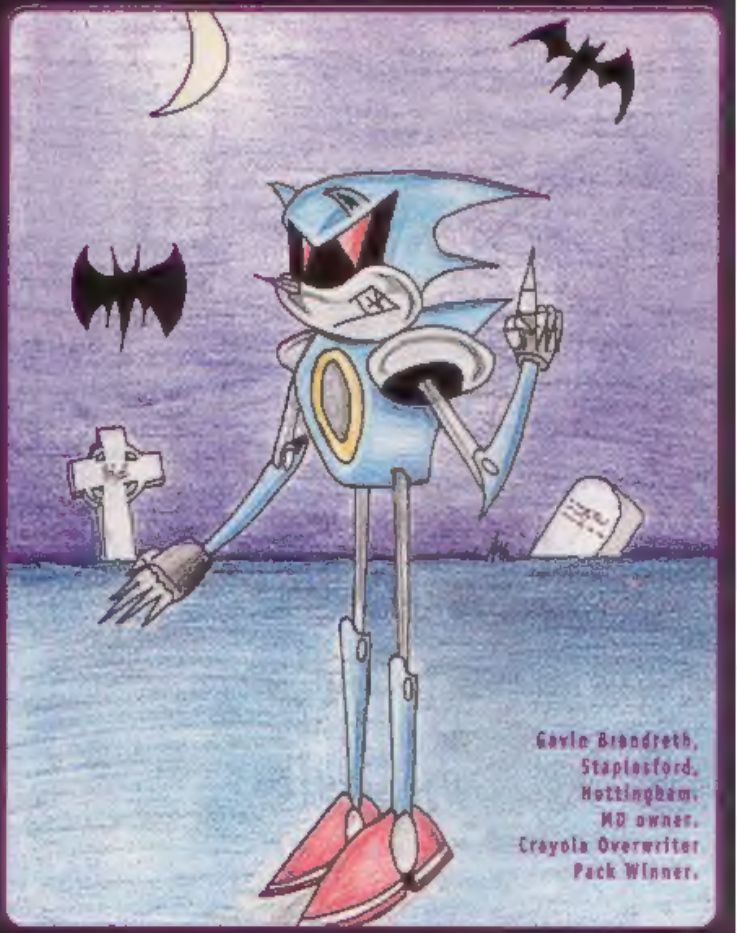

Gavin Brandreth,
Staplesford,
Nottingham.
MD owner.
Crayola Overwriter
Pack Winner.

Michael Burger,
Hersham, Surrey.
Crayola Overwriter
Pack Winner.

Ben Cooper,
Portsmouth, Hants.
MD owner.
Crayola Overwriter
Pack Winner.

Katie Jones,
Penyffordd,
Nr Chester.
Crayola
Overwriter
Pack Winner.

Yorkshire
Crayola Overwriter Pack Winner

Ashley Scott
Norwich Norfolk
Crayola Overwriter
Pack Winner

Crayola Overwriter
Pack Winner.

[illegible]

[illegible] don't show up as well when printed).

Be original and don't copy [illegible]

[illegible]

Send artwork to:
[illegible]

EACH ARTIST-HUME WHO GETS THEIR HANDYWORK PRINTED IN STC WILL RECEIVE A PACK OF

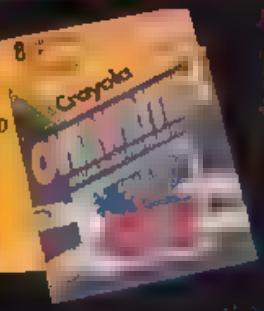

ECCO HAS ENTERED THE DIMENSION OF THE VORTEX. DEADLY ALIENS WHO HAVE STOLEN EARTH'S SEA-LIFE FOR FOOD ROUNDING UP THE CREATURES OF THE SEA. ECCO SIGNALS HIS ALLY, THE ASTERITE. THAT HE IS READY

ASTERITE THIS IS ECCO EXECUTING ESCAPE PLAN

EVERYONE GET READY!

A DEADLY ENEMY HAS ENTERED THE VORTEX AND IS REDUCING THE FOOD STOCKS ON EARTH *

*TRANSLATED FROM THE VORTEX BY MEGADROID'S LANGUAGE SERVICES PLC

UNDERSTOOD SEARCHING *

RETURN OF ECCO! THE VORTEX

Script ALAN McKENZIE

Art STEVIE WHITE

Lettering: TOM FRAME

*AS BEFORE MEGADROID

BOOSTED BY THE ASTERITE ECCO'S SONAR BURST TRAVELS UP THE VORTEX BEAM AND OVERLOADS THE VORTEX'S SENSORS
ZREEEKK!

ALERT! ALERT SENSOR BEAM DISABLED THIS UNIT FUNCTIONING WITH IMPAIRED EFFICIENCY *

ASTERITE WE NEED YOU NOW

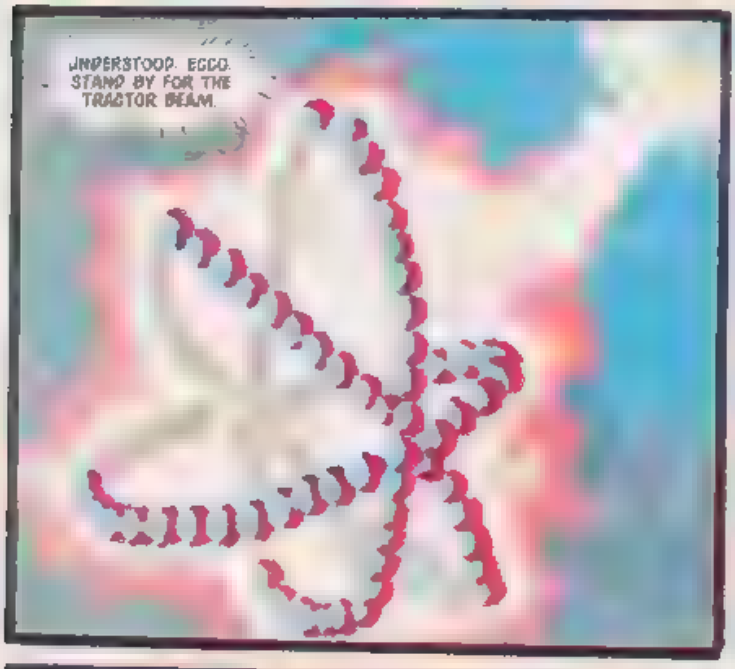
UNDERSTOOD. ECCO. STAND BY FOR THE TRACTOR BEAM.

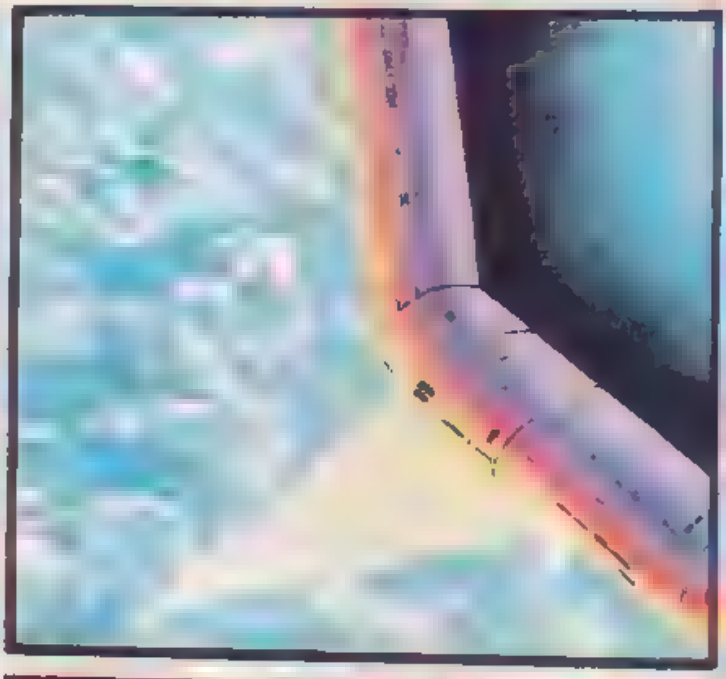

STAY TOGETHER EVERYONE HERE COMES THE TRACTOR BEAM

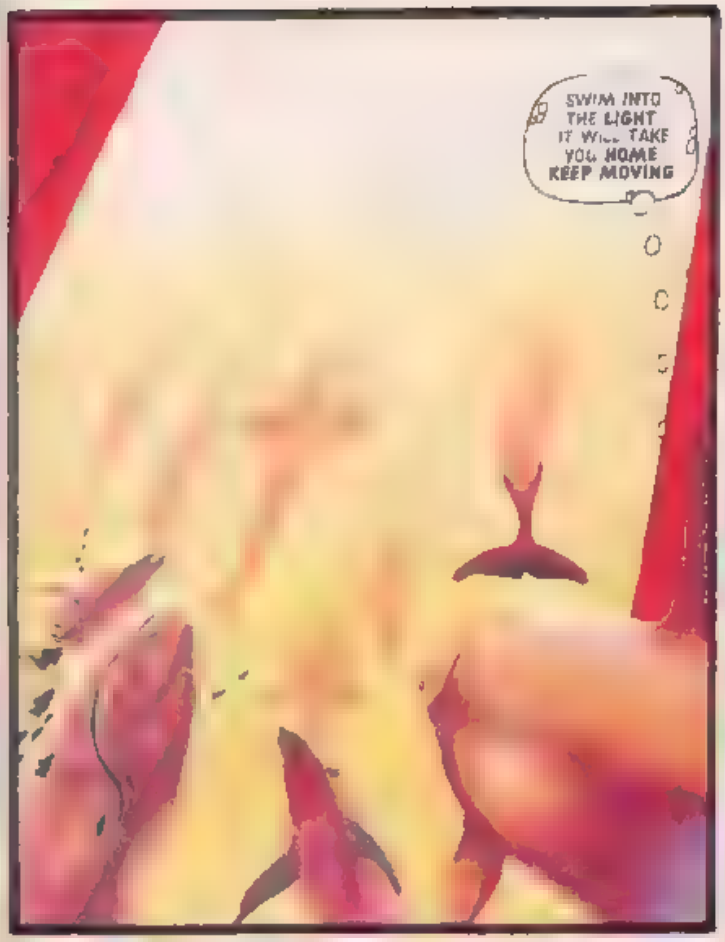
SWIM INTO THE LIGHT IT WILL TAKE YOU HOME KEEP MOVING

MEANWHILE BENEATH THE SEAS OF EARTH
DISPERSE AS QUICKLY AS YOU CAN, FINNY FRIENDS AND YOU'LL BE SAFE

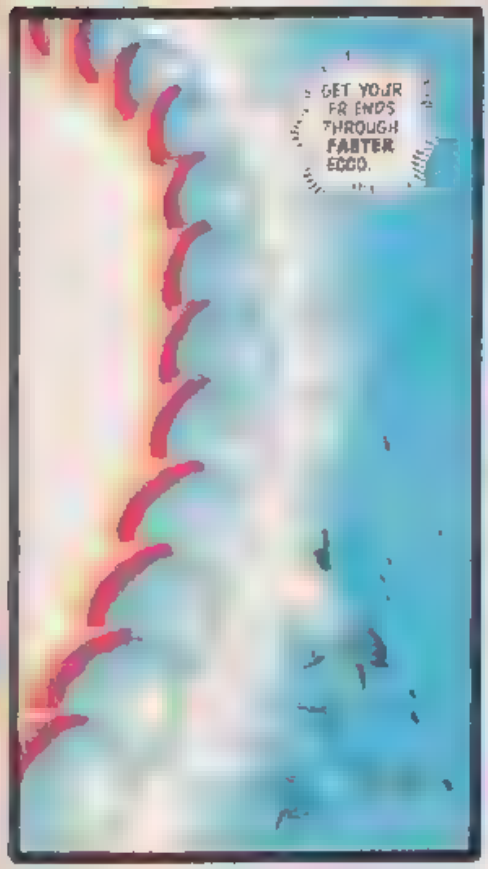
GET YOUR FRIENDS THROUGH FASTER ECCO.

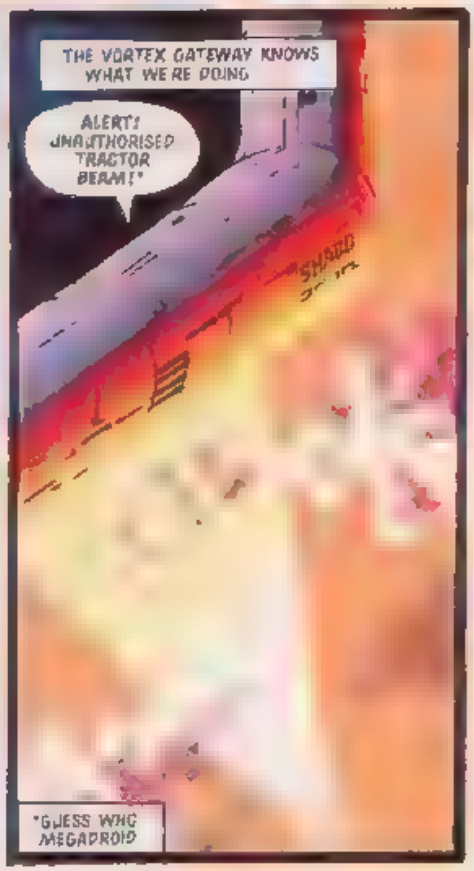
THE VORTEX GATEWAY KNOWS WHAT WE'RE DOING
ALERT! UNAUTHORISED TRACTOR BEAM!*
*GUESS WHO MEGADROID

THE VORTEX IS TRYING TO REVERSE OUR TRACTOR BEAM. ECCO HURRY WE HAVEN'T MUCH TIME

THAT'S THE LOT ECCO
GOOD NOW YOU!

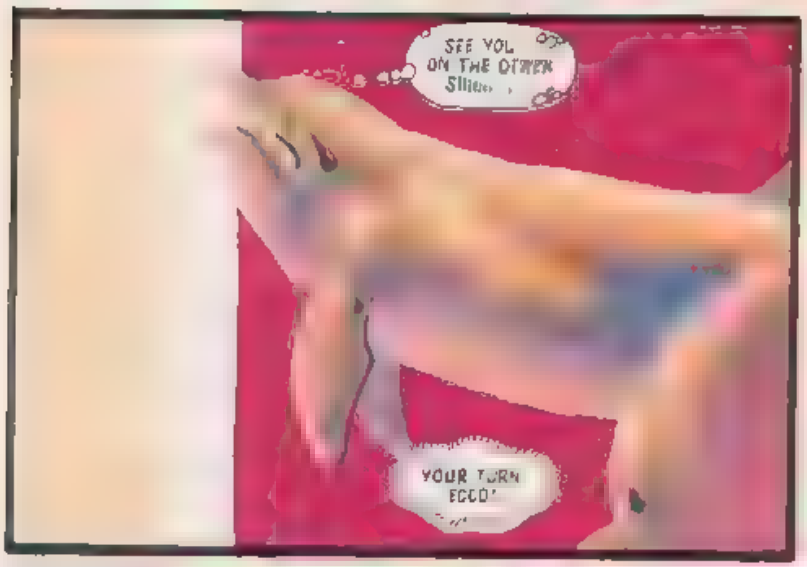
SEE YOU ON THE OTHER SIDE
YOUR TURN ECCO!

MY TRACTOR BEAM IS SWITCHED OFF SO I WON'T BE INJURED BY YOUR RADAR BURST
NOW SWIM DOWN AS DEEP AS YOU CAN

NOW UP AS FAST AS YOU CAN

FWOOOSH!

FZMMM!

ZREEEKK!

FZZZT! KRRK!

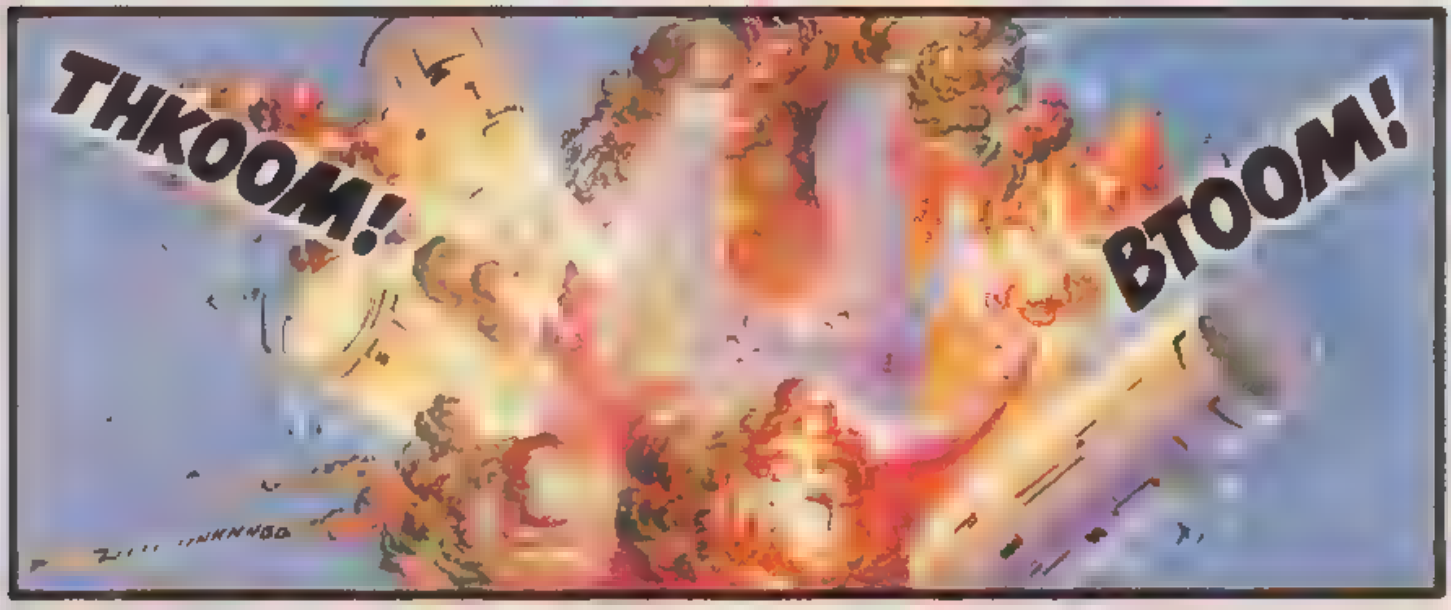
THKOOM!
BTOOM!

THE VORTEX
IT'S FADING AWAY
TOO SOON

ASTER TE'
THE GATEWAY
IS DESTROYED
CAN'T GET
BACK
NEXT ISSUE
MAROONED!

KNUCKLES and TAILS™

THE REVENGE OF TROGG
Part 6

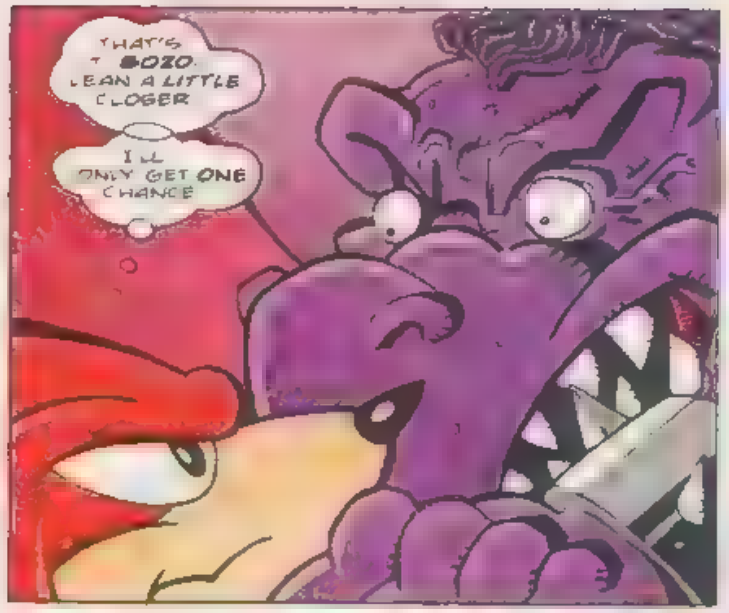
THAT'S ... BOZO. LEAN A LITTLE CLOSER
I'LL ONLY GET ONE CHANCE

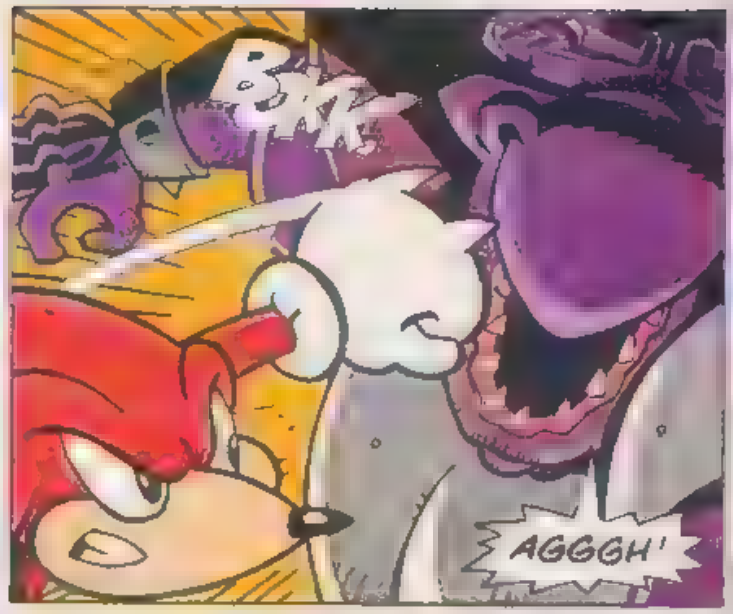
BAK
AGGGH!

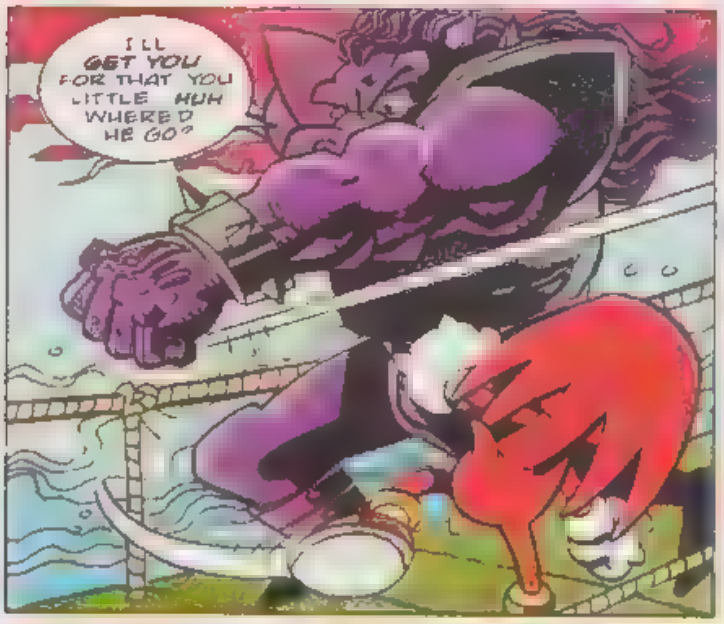
I'LL GET YOU FOR THAT YOU LITTLE... HUH WHERE'D HE GO?

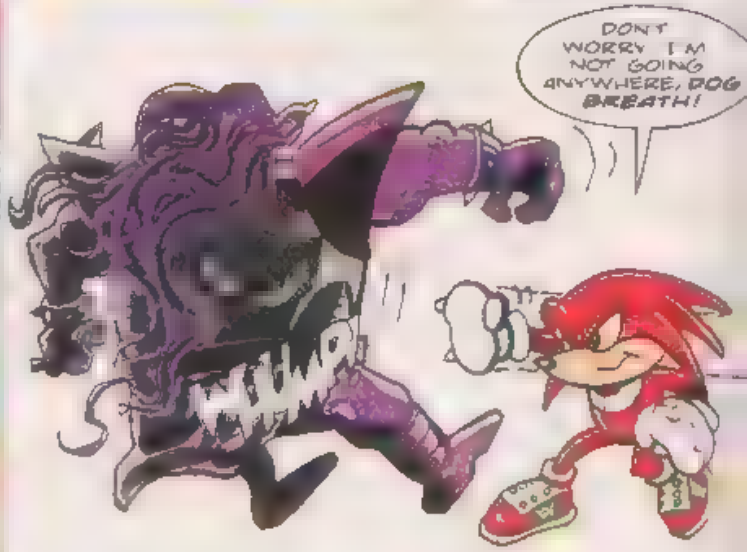
DON'T WORRY I'M NOT GOING ANYWHERE, DOG BREATH!
WHUMP

THE ROPES THEY'RE GIVING WAY! I DIDN'T MEAN
NOOOOO!

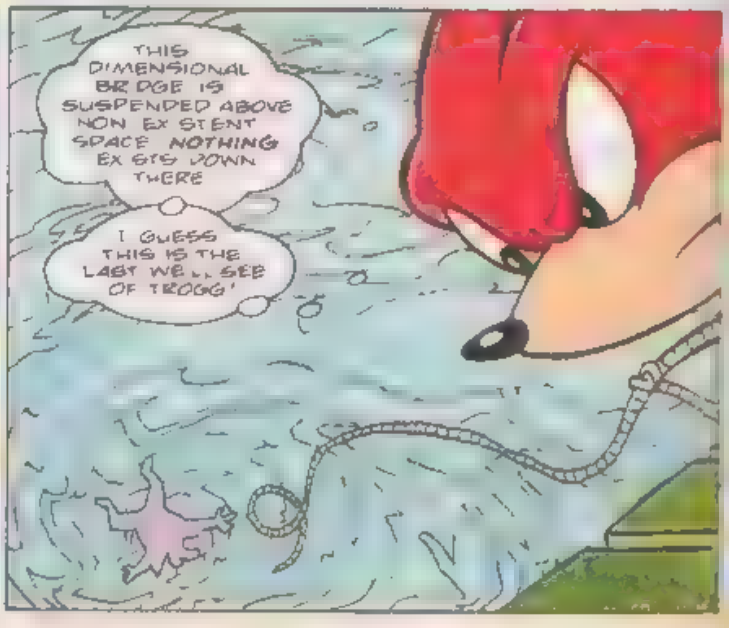
THIS DIMENSIONAL BRIDGE IS SUSPENDED ABOVE NON-EXISTENT SPACE. NOTHING EXISTS DOWN THERE
I GUESS THIS IS THE LAST WE'LL SEE OF TROGG!

WITH TROGG GONE CROSSING THE BRIDGE 'S EASY

THE ENCHANTER KINGS! MILES PROWER, YOU HAVE SUCCEEDED IN YOUR MISSION!

I ER HAD A LOT OF HELP!

AH YES YOUR ASSISTANT 'SONIC'!

TAILS LITTLE HELPER THAT'S ME

WAIT A MINUTE WHY DID TAILS CALL YOU 'KNUCKLES' EARLIER?

IT'S GOOD TO BE MY OLD SELF AGAIN MORAIN

ALL I REMEMBER IS WAKING UP IN THE STOCKS IN THE VILLAGE SQUARE *

LUCKILY WHEN WE DESTROYED THE DARK ONE IT ALSO BROKE THE SPELL YOU WERE UNDER

* WHERE ERROL WAS IMPRISONED AS A MONSTER - Megadroid

LOOK, WHAT ABOUT THIS 'KNUCKLES' THING?

RAAAGH!

YEEARRRGH!

IT'S TROGG!

YEAH I'D NOTICED

D DIDN'T YOU JUST DIE?

NOT QUITE YOU WORTHLESS FOOLS

I BARELY CAUGHT HOLD OF THE ROPE IN TIME!

AND NOW MILES PROWER FOR MY FINAL REVENGE!

CALL IT REVENGE FOR PAST HUMILIATIONS!"

SEE STC #6 2 Megaswood

AGHHH!

WH WHAT'S HAPPENING I FEEL STRANGE.

YEEE-ARGGH!

I I DON'T GET IT WHAT HAPPENED TO HIM?

HE'S CHANGED BACK INTO THE THIRD ENCHANTER KING!

WHERE AM I?

THE DESTRUCTION OF THE DARK ONE HAS RETURNED OUR COMPANION TO US SPLENDID!

IT JUST TOOK LONGER FOR THE ENCHANTMENT TO WEAR OFF

AND SO WITH THE THREE ENCHANTER KINGS RESTORED TO POWER KNUCKLES AND TAILS RETURNED TO THEIR OWN WORLD

FAREWELL MILES PROWER AND FAITHFUL ASSISTANT SONIC

HEY, WAIT I'M STILL NONE THE WISER ABOUT THIS 'KNUCKLES THING'

THE END

NEXT ISSUE KNUCKLES GOES IT ALONE (ANGRY TAILS FANS SHOULD WRITE TO SEGA

Q ZONE

Q IS FOR QUESTION
Q IS FOR QUERY
Q IS FOR QUARANTINE

IF YOU WANT TO ENTER THE Q ZONE FOR HINTS, TIPS AND HELP WITH YOUR FAVOURITE SEGA GAMES, DROP A LINE TO:–

Q ZONE, SONIC THE COMIC, 25-31 WINSTOCK PLACE, LONDON, WC1N [illegible]

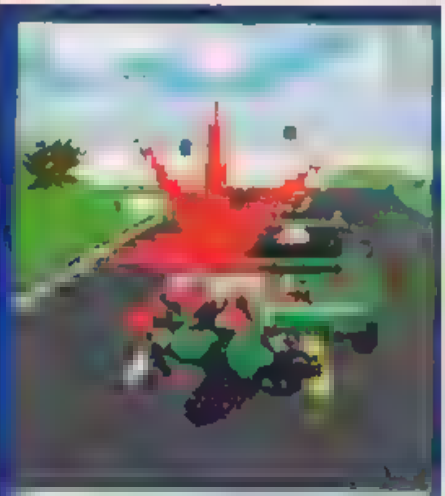

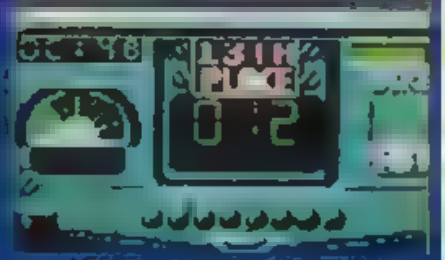

Problem solver: David [illegible]

ROAD RASH 3

MEGA DRIVE

SPECIAL Part 1

there.

THE TRACKS

game. The biggest obstacles are in the form of green cars, craftily coloured to blend [illegible]

rasher almost always has a club, so grab it when you can!

UNITED KINGDOM

sure you avoid the two rotten ramps on the left.

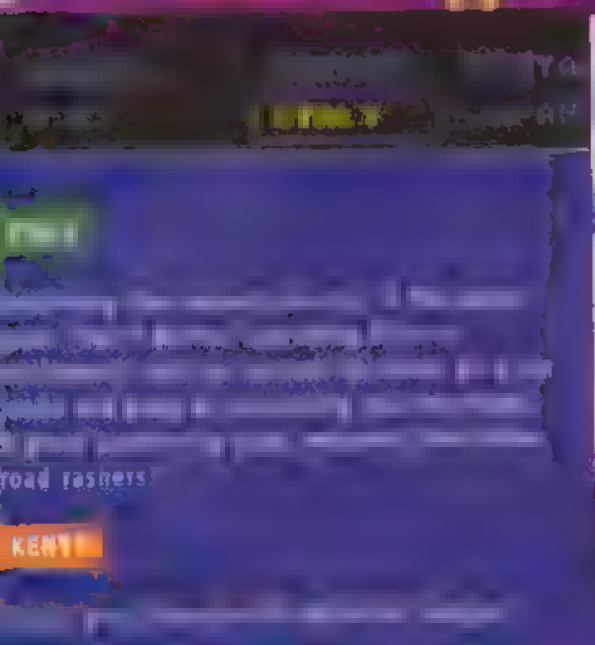

GERMANY

nasty accident

JAPAN

roads hazardous, so stick to the

getting busted

NEXT ISSUE: BIKES TO BUY AND BIKES TO AVOID!

SUPER-BADNIK TURNED GOOD SHORTFUSE THE CYBERNIK HAS DESTROYED ENGINEERING GENIUS TEKNO FROM BEING HELD CAPTIVE BY ROBOTNIK'S TROOPERS

SONIC'S WORLD
CYBERNIK STRIKES BACK

THIS IS SHORTFUSE MY SECRET WORKSHOP

SECRET WORKSHOP? MAYBE I NEED MY EYES TESTING DON'T SEE IT

KLEK!

AH THIS SECRET WORKSHOP!

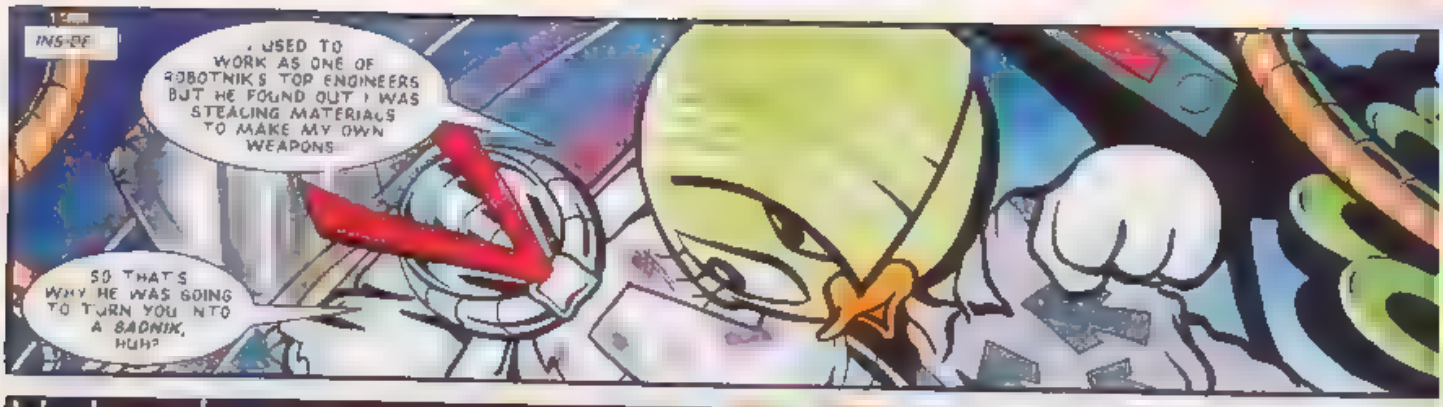
INSIDE
I USED TO WORK AS ONE OF ROBOTNIK'S TOP ENGINEERS BUT HE FOUND OUT I WAS STEALING MATERIALS TO MAKE MY OWN WEAPONS
SO THAT'S WHY HE WAS GOING TO TURN YOU INTO A BADNIK, HUH?

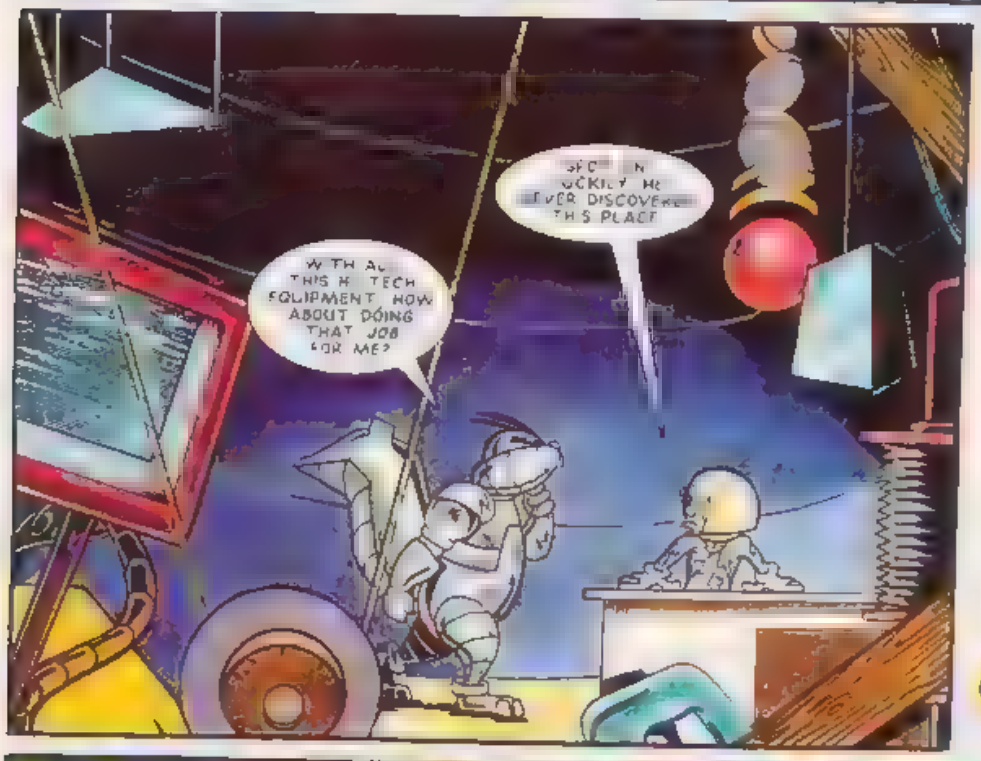
SPECIAL LUCKILY HE NEVER DISCOVERED THIS PLACE
WITH ALL THIS HIGH TECH EQUIPMENT HOW ABOUT DOING THAT JOB FOR ME?

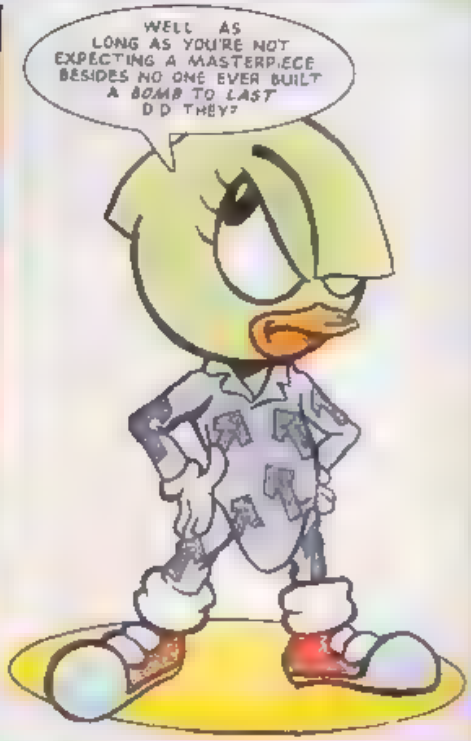
WELL AS LONG AS YOU'RE NOT EXPECTING A MASTERPIECE BESIDES NO ONE EVER BUILT A BOMB TO LAST DO THEY?

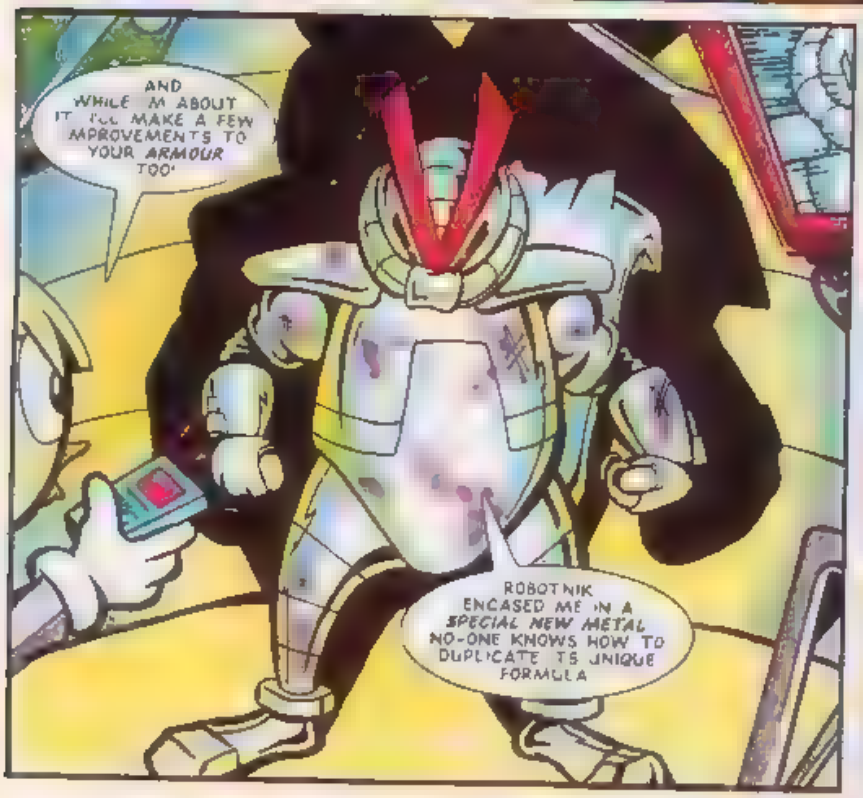
AND WHILE I'M ABOUT IT I'LL MAKE A FEW IMPROVEMENTS TO YOUR ARMOUR TOO!
ROBOTNIK ENCASED ME IN A SPECIAL NEW METAL NO-ONE KNOWS HOW TO DUPLICATE ITS UNIQUE FORMULA

WELL DO THE SCANNER SHOWS YOUR ARMOUR IS MADE OF A SUPER ALLOY CALLED MEGATAL A METAL THAT I HELPED CREATE

CITADEL ROBOTNIK, THREE DAYS LATER
DOCTOR ROBOTNIK! WE HAVE NEWS OF THE CYBERNIK
SHORTFUSE AND THE OUTLAW CANARY TEKNO, HAVE BEEN SIGHTED ENTERING THE CHEMICAL PLANT ZONE!
HAH NO DOUBT THEY ARE PLANNING A SURPRISE VISIT
METAMORPHIA. MISSION CYBER KILL IS GO.
WILL NOT FAIL YOU DOCTOR
THE CHEMICAL PLANT ZONE
I'M REALLY IMPRESSED WITH THE NEW LOOK YOU'VE GIVEN ME TEKNO! AS A CERTAIN BLUE HEDGEHOG ONCE MET WOULD SAY COOL, DUDE!
FWOOSH!
YOU'VE MET SONIC?! WOW! NOW I'M IMPRESSED!
"HE SURE DID! BACK IN STC 47" - Megadroid

BALKIRY BADNIKS HEADING OUR WAY... LOOKS LIKE THEY WERE EXPECTING US!

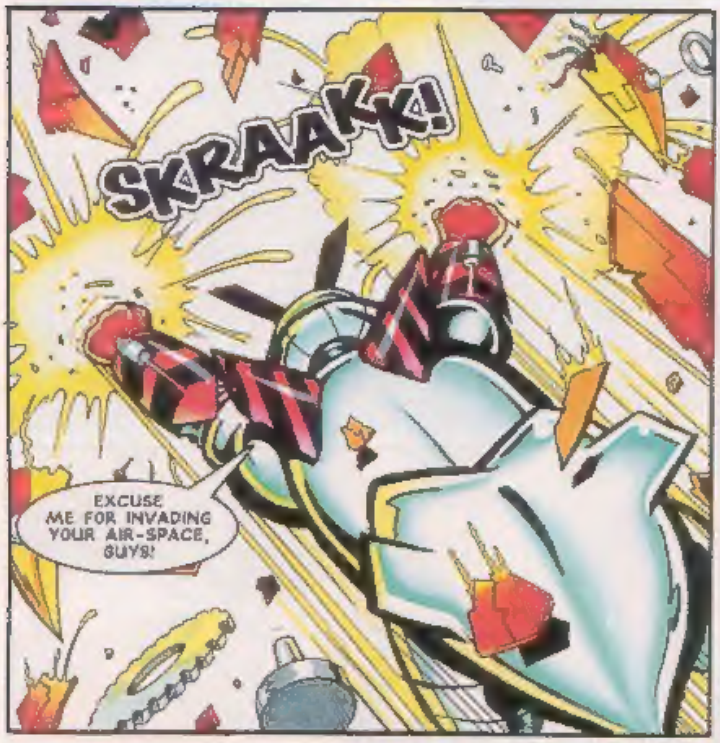
SKRAAKK!
EXCUSE ME FOR INVADING YOUR AIR-SPACE, GUYS!

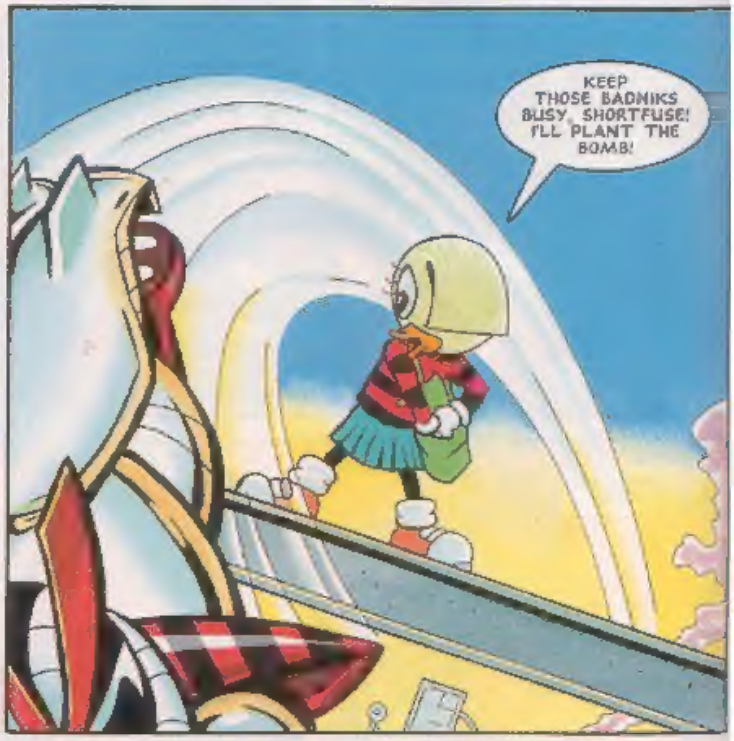
KEEP THOSE BADNIKS BUSY, SHORTFUSE! I'LL PLANT THE BOMB!

JOB DONE! SET THE TIMER AND LET'S GET OUT OF HERE!
FDOOM!

DETONATION IN FIVE MINUTES! THAT SHOULD TAKE CARE OF ROBOTNIK'S POLLUTING FACTORY!
BIP!
05:00

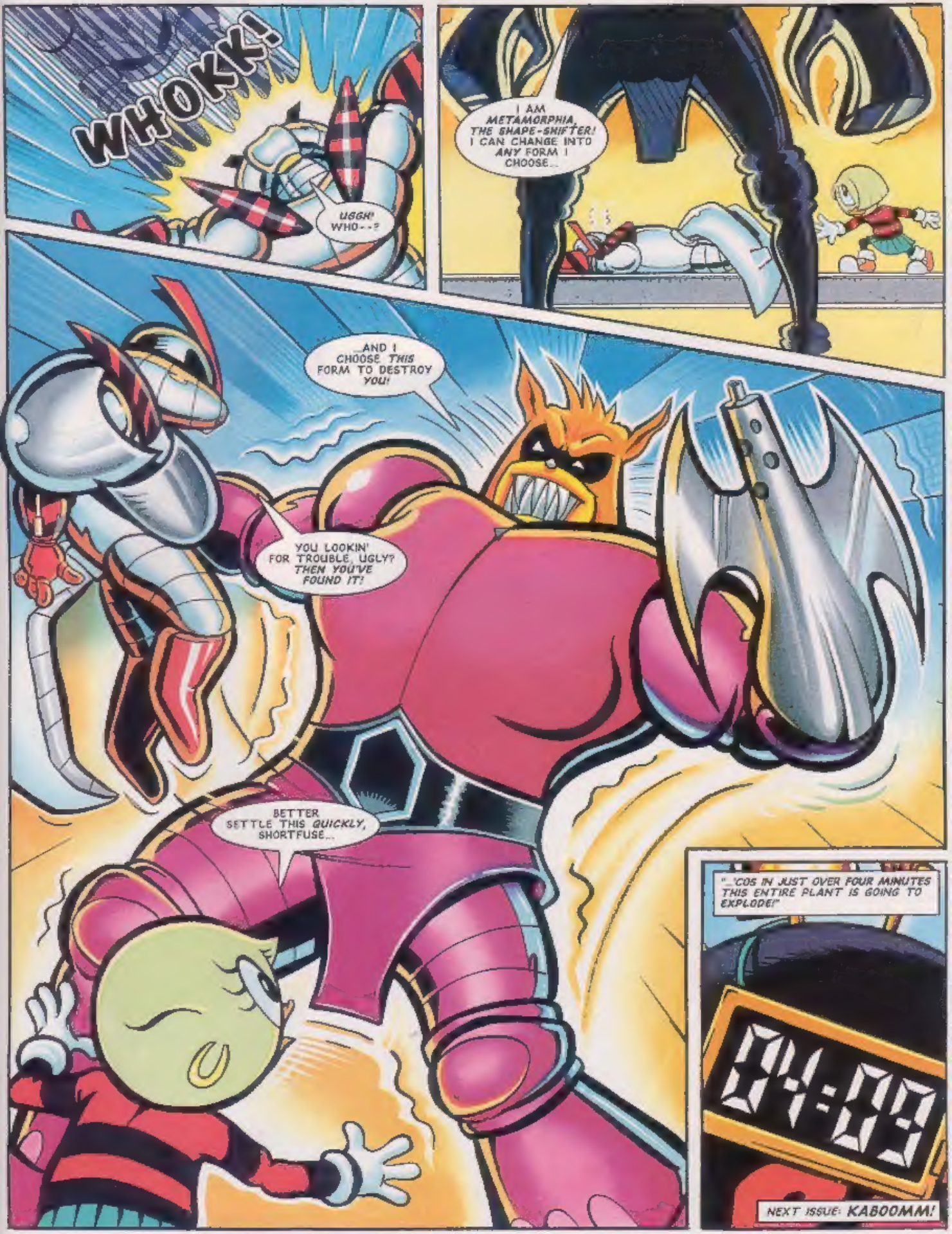
WHOKK!
UGGH! WHO--?
I AM METAMORPHIA, THE SHAPE-SHIFTER! I CAN CHANGE INTO ANY FORM I CHOOSE...
...AND I CHOOSE THIS FORM TO DESTROY YOU!
YOU LOOKIN' FOR TROUBLE, UGLY? THEN YOU'VE FOUND IT!
BETTER SETTLE THIS QUICKLY, SHORTFUSE...
"...'COS IN JUST OVER FOUR MINUTES THIS ENTIRE PLANT IS GOING TO EXPLODE!"
04:09
NEXT ISSUE: KABOOMM!

SPEED LINES

HISTORY HAS BEEN MADE - EACH LETTER BELOW WAS ZAPPED TO US VIA E-MAIL AND ARE THE FIRST TO BE PRINTED IN STC. KEEP 'EM COMING (SEE BOTTOM/LEFT FOR DETAILS), OR POST YOUR MAIL TO:- SPEEDLINES, SONIC THE COMIC, 25/31 TAVISTOCK PLACE, LONDON WC1H 0SU.

KEEP IT IN THE FAMILY!

Dear Megadroid,

My brother Daniel has written to you a few times but was disappointed not to get a reply. However all this changed when *STC* set up **Speedtrack** and he received a reply to his e-mail! By the way, between you and me, I enjoy reading *STC* too.

Rachael Finn, North London.
Sonic Stationery Winner.

I've noticed that the whole Finn clan have been regular visitors on the network, Rachael.

OCH AYE THE NEW!

Dear *STC*,

I've sent this from my mum's PC at her work to let you know how much I like the new cover design. I also approve of the new look for Megadroid as I think he's ace.

Jamie Illingworth, Bradford, W Yorks., MD owner. Sonic Stationery Winner.

Even though Megadroid's Appreciation Club [MAC] is growing all the time, I'll try not to let it spoil me! A round of applause should go to STC's Designer Droid Gary Knight for the cover design.

Send your e-mail messages to:
stc@richb.demon.co.uk
Be sure to include your snail mail (postal) address if you want to win a prize!

The Sky's the limit!

Allison Hedley, Northumberland.
MD/MS owner.
Sonic Stationery Winner.

CHERRY GRIPE!

Dear *STC*,

Although I've always liked your comic, I have to say that it's gone downhill lately. Sonic looks more like a pig and Tails is a complete wimp!

Cherry Hamlett, Colchester, Essex.
Sonic Stationery Winner.

It's unfortunate that we've given you the pip, Cherry!

More STC magic!

Thomas Waterford, Churchtown, Glos.
MD owner.
Sonic Stationery Winner.

Everything printed in *Speedlines* wins a **Highgrove Sonic Stationery** set. Boomers will find the equipment extremely useful in helping to organise those important events in life.

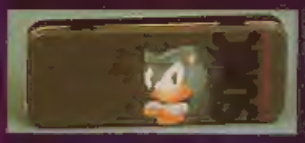

Prizes to be despatched within approximately 28 days of publication. If you haven't received your prize after that time, please ask for **Helen Waller** on **0171 344 8400**.

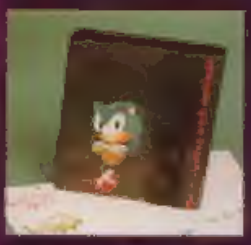

The Highgrove Stationery set is just part of a range of Sonic products available from most retail stationers.

NEXT ISSUE

CHOPPERS
AT THE READY ...

FREE!
MINI PACK OF PASTILLES!

PLEASE NOTE FREE GIFT PACK DIFFERS IN SIZE TO ILLUSTRATION SHOWN ABOVE.

NEW STORY

KNUCKLES - THE HOMECOMING!

SONIC!
PROJECT BRUTUS!

ECCO!
HOMEWARD BOUND!

SONIC'S WORLD!
CYBERNIK STRIKES BACK!

COCONUTS BADNIK!
PIN-UP FROM PARADISE!

STC 65 - £1.20

ON SALE SAT, 11 NOVEMBER '95

DATA STRIP

I'VE BEEN READING *STC* SINCE ...

ISSUE

MY FAVOURITE ...

FILM/VIDEO IS .....

.....

BAND/SINGER IS .....

.....

MY SEGA SYSTEM ...

TICK:-

GG ☐ MCD ☐ MD ☐
MM ☐ MS ☐ 32X ☐
SATURN ☐

SEGA GAME INTO STRIP!

I WOULD LIKE TO SEE .....

.....

.....

..... AS A COMIC STRIP IN *STC*.

THIS ISSUE'S MEGA HITS!

1ST CHOICE .....

2ND CHOICE .....

3RD CHOICE .....

YOUR RATING FOR ISSUE 64

%

Post to: Data Strip/Sonic The Comic, 25/31 Tavistock Place, London WC1H 9SU.